© 2016 Moody/Nolan Inc.

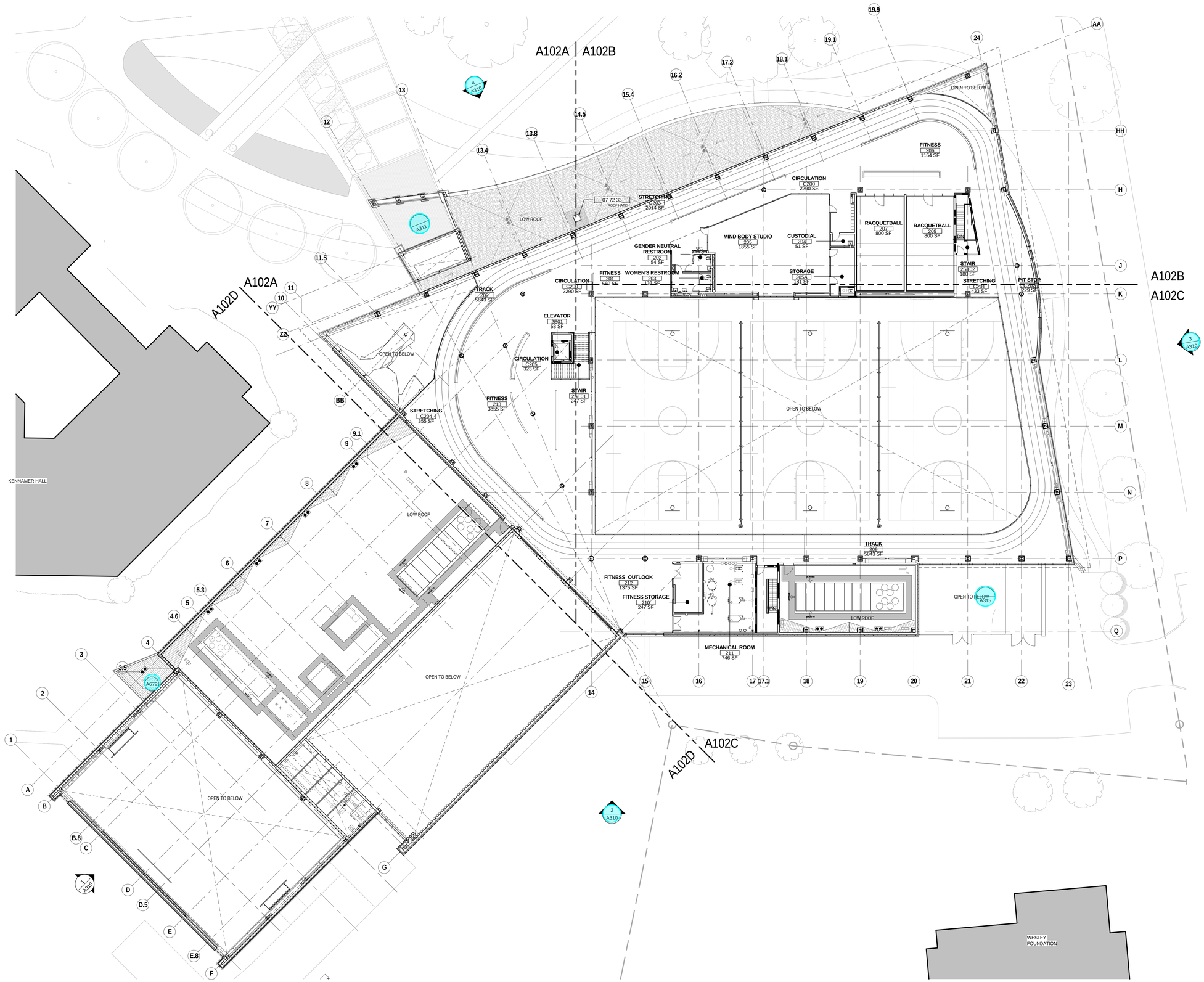

1 **PLAN** OVERALL SECOND FLOOR PLAN
1/16" = 1'-0"

FLOOR PLAN GENERAL NOTES

1. ALL DIMENSIONS ARE TO FACE OF WALL (UNLESS NOTED OTHERWISE).
2. SEE STRUCTURAL DRAWINGS FOR LOCATIONS OF ALL STEEL REINFORCING IN WALL & FLOOR CONSTRUCTION.
3. SEE FINISH SCHEDULE FOR ADDITIONAL INFORMATION OF LOCATIONS AND TYPES OF FINISH MATERIALS.
4. SEE ELEVATIONS AND STRUCTURAL DRAWINGS FOR LOCATIONS OF EXPANSION & CONTROL JOINTS. CONTRACTOR SHALL PROVIDE ADDITIONAL INTERIOR CONTROL JOINTS AS REQUIRED TO COMPLY WITH MAXIMUM SPACING REQUIREMENTS IN SPECIFICATIONS AND NATIONAL MASONRY INSTITUTE.
5. MECHANICAL & ELECTRICAL EQUIPMENT SHALL BE ON HOUSEKEEPING PADS. PADS ARE TO BE PROVIDED BY THE TRADE SUPPLYING THE EQUIPMENT. SEE MECHANICAL AND ELECTRICAL DRAWINGS FOR ADDITIONAL INFORMATION. WORK TO BE COORDINATED THROUGH THE GENERAL TRADES CONTRACTOR. PADS 4" MIN. 4" THICK W/ W.W.F., UNLESS NOTED OTHERWISE).
6. PROVIDE IN WALL BLOCKING FOR FITNESS EQUIPMENT AND WALL MOUNTED DEVICES
7. FURNITURE LAYOUTS ARE FOR REFERENCE ONLY.
8. SEE SHEET A800 FOR FIXTURE MOUNTING HEIGHTS.
9. SEE SHEET G002 FOR WALL TYPE CONSTRUCTION.
10. ALL RESTROOMS AND LOCKERS TO HAVE MOISTURE RESISTANT DRYWALL
11. SHOWERS TO HAVE POSITIVE DRAINAGE TO THE FLOOR DRAINS WITHIN ENTIRE SHOWER AND DRYING AREA. MINIMUM SLOPE 1/8", MAXIMUM SLOPE 3/8". ADJUST THE HEIGHT OF DRAINS AND THE FLOOR ELEVATION AT THE WALL AS NECESSARY TO PROVIDE CONSISTENT DRAINAGE. FLOOR AREA WITHIN THE SHOWER ENCLOSURE TO SLOPE TO DRAIN WITHIN THE SHOWER.
12. SLOPE FLOOR TO DRAIN, TYPICAL.
13. SEE STRUCT. DWGS FOR FLOOR SLAB CONTROL AND EXP. JOINTS.
14. REFER TO STRUCT. DWGS FOR BEARING WALL LOCATIONS.
15. REFER TO G100 FOR CODE INFORMATION.

CODED NOTE LEGEND

1. GWB TO BE ABUSE RESISTANT AT ALL WALLS, INCLUDING SOFFITS.
2. CARDIO CURB, SEE SHEET A822 FOR DETAILS
3. FLOOR SLEEVE COVER, SEE DETAILS A808.
4. TRENCH DRAIN AND GRATE. COORD. WITH LAUNDRY EQUIP. SEE PLUMBING DWGS.
5. GYP WRAPPED BRACING ENCLOSURE
6. AUTOMATIC DOOR OPERATOR, SEE HARDWARE AND ELEC. DWGS.
7. PROVIDE CONTINUOUS VAPOR BARRIER.

KEYNOTE LEGEND

KEY PLAN

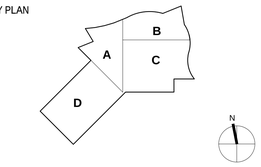

#	DATE	CHANGE DESCRIPTION

JSU

JACKSONVILLE STATE UNIVERSITY
FITNESS AND WELLNESS CENTER

119 Beck Circle
Jacksonville, AL 36265

for

B.C. No.: 2017209

Jacksonville State University Foundation, Inc.

MOODY•NOLAN

300 Spruce Steet
Suite 300
Columbus, Ohio 43215

Phone: (614) 461-4664
Fax: (614) 280-8881
www.moodynolan.com

DRAWING TITLE:

SECOND FLOOR PLAN - OVERALL

STATE OF ALABAMA
CURTIS J. MOODY
4177
REGISTERED ARCHITECT
10/02/2017

10/02/2017

DRAWN BY: Author | CHECKED BY: Checker

Proj. 16604

A102

ISSUE FOR CONSTRUCTION

PRINT DATE: 9/29/2017 8:54:57 AM
FILE INFO: C:\$$Local Revit Projects\2017 Projects\16604 JSU Fitness and Wellness-ARCH_jfc_mjohnson@moodynolan.com.rvt